

# The most comprehensive **order entry** screen in a trading app

Easy to understand & quick to execute for the Starter, Intermediate and Advanced Investor

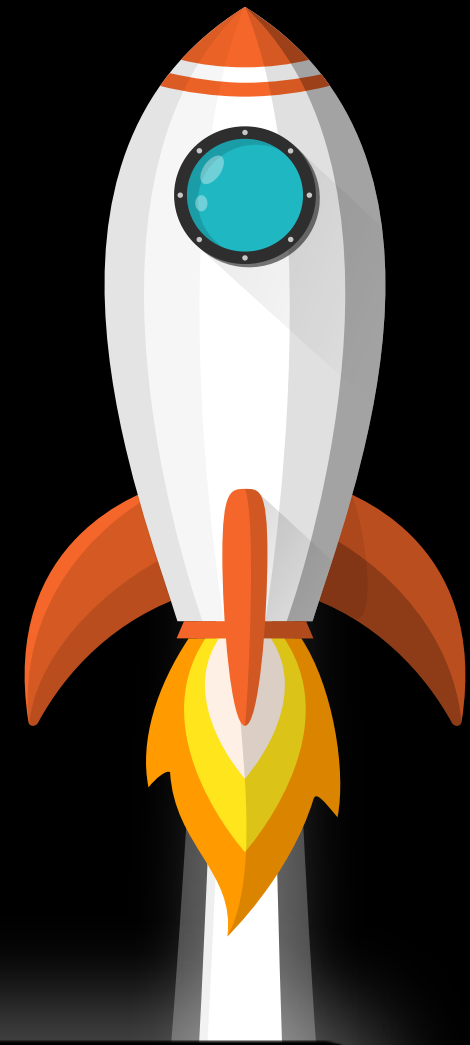

The image displays three overlapping smartphone screens showcasing the trading app's interface. The leftmost screen shows a watchlist with various stock indices and individual stocks. The middle screen shows the order entry screen for MRF, including fields for quantity, limit price, and margin. The rightmost screen shows a detailed order book for INCONIC, including bid and ask prices, orders, and volume.

Index	Value	Change
NIFTY 50	20976.15	+75.00 (+0.36%)
SENSEX	69825.60	+303.91 (+0.44%)

Stock	Price	Change
INCONIC	99684.25	-270.40 (-0.27%)
NIFTY 28 DEC FUT	21090.20	+59.40 (+0.28%)
INFY 28 DEC 1490.00 PE	22.50	-12.75 (-36.17%)
TATATECH	1192.55	0.00 (0.00%)
TCS	3194.15	+4.50 (+0.14%)
INFY Pr. Gainer	1279.10	+8.75 (+0.69%)
SBIN 28 DEC FUT	617.70	+3.05 (+0.50%)
NIFTY 14 DEC 21100.00 CE	4.95	+2.10 (+73.68%)
RELIANCE	2490.70	-4.85 (-0.19%)

**MRF Order Entry Details:**

- Symbol: MRF (NSE EQ)
- Current Price: 110966.90 (-508.35/-0.46%)
- Order Type: Limit
- Quantity: 2
- Limit Price: 110988.20
- Approx. Margin: ₹27,747.05
- Available Margin: ₹20,000.00
- Validity: DAY
- After Market Order:

**INCONIC Order Book:**

Qty	Orders	Bid	Ask	Orders	Qty
2	2	119638.70	119713.85	1	1
1	1	119638.65	119720.10	1	1
1	1	119638.60	119726.25	2	2
1	1	119638.55	119736.40	1	1
1	1	119638.25	119742.75	1	4

**INCONIC Market Summary:**

- Open: 119050.45
- Close: 119050.45
- Daily Price Range: 107145.40 - 130955.45
- Today (Low-High): 118900.00 - 120351.00
- 52 Week (Low-High): 81380.05 - 120351.00
- Avg Trading Price Value: 119620.99
- Volume: 4712

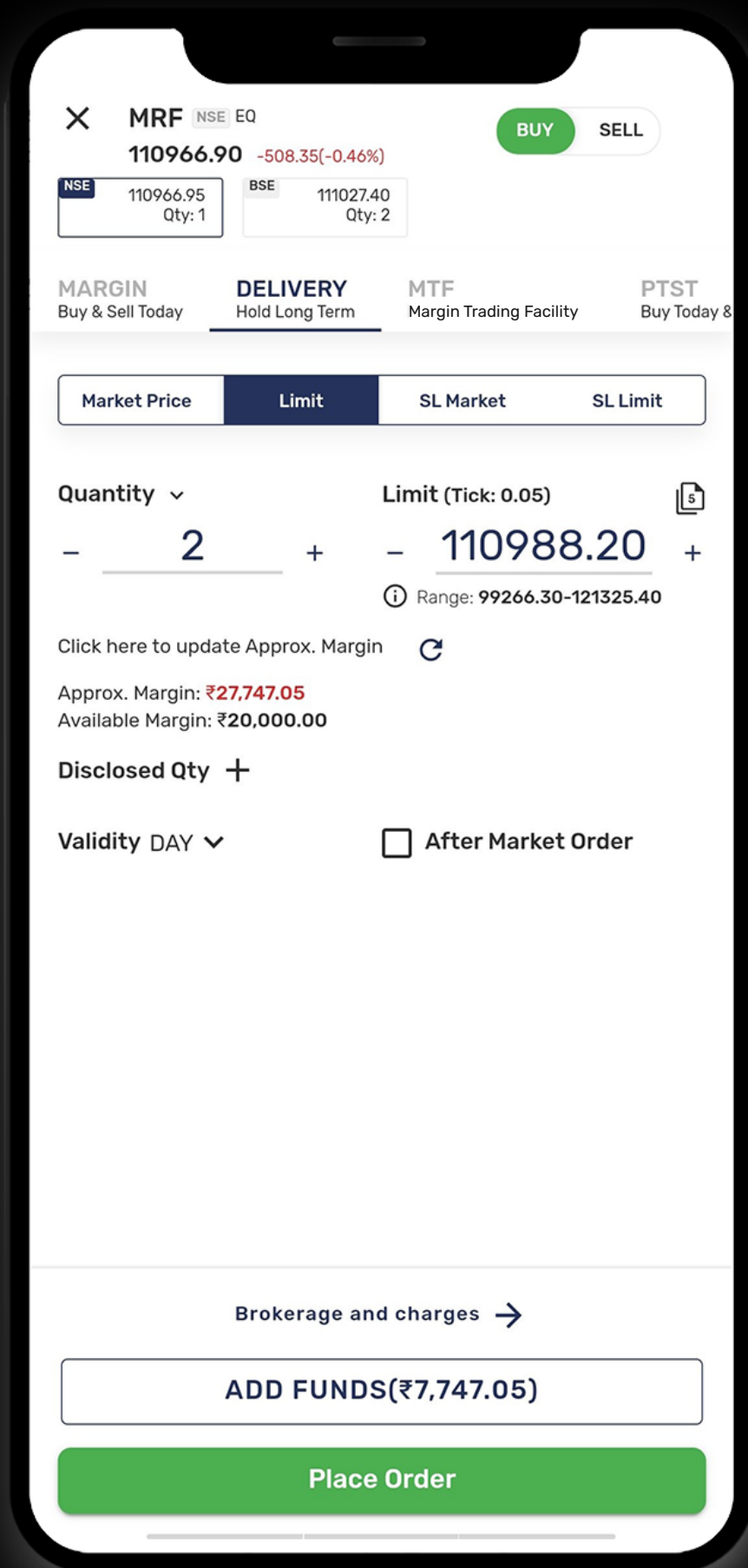

## Key Features

One order entry screen for all order types such as Intraday, Delivery, MTF, Multi-leg, Spread orders, Cover & Bracket orders, Equity SIP, GTD, AMO & IOC.

Margin requirement calculated on real time basis as per the risk rules of the broker.

Add Funds incase of shortfall or use Margin Trading Facility (MTF).

Place Value or Quantity based trades.

Mark e-dis at the time of selling of shares.

Place trade from market- depth.

Avail best price execution.

# Order Entry screen explained

The screenshot shows an order entry interface for MRF stock. At the top, there are 'BUY' and 'SELL' buttons. Below them, the current price is 110966.90 with a change of -508.35 (-0.46%). Two exchange options are shown: NSE (110966.95, Qty: 1) and BSE (111027.40, Qty: 2). A row of product types includes MARGIN (Buy & Sell Today), DELIVERY (Hold Long Term), MTF (Margin Trading Facility), PTST (Buy Today & Sell Tomorrow), and SIP Order (Invest Regularly). Order types include Market Price, Limit (selected), SL Market, and SL Limit. The quantity is set to 2, and the limit price is 110988.20. A market depth icon is visible. Margin information shows an approx. margin of ₹27,747.05 and an available margin of ₹20,000.00. A section for 'Limit your loss or set target for profit' includes a plus sign. Validity is set to 'DAY' with an 'After Market Order' checkbox. A 'Brokerage and charges' link is present. A large green 'Place Order' button is at the bottom, with a button above it that says 'ADD FUNDS(₹7,747.05)'. The background features a grid of dots in the top right and bottom left corners.

Choose exchange for best price execution

Choose order type

Place order by Quantity, Lot or Amount

Add entry and exit price to place Stop Loss & Bracket order

Select Validity for order:  
1. Day  
2. Immediate Or Cancel  
3. Good Till Date

Add funds from the order entry screen

Toggle to switch b/w Buy & Sell

Choose a product type

Click to check market-depth

Change price

- Get actual margin computation needed to establish the position before placing trade.
- Shows current margin available in the trading account.

Place trade pre & post market hours

Displays Brokerage & other charges applicable for the trade

# Cash Segment: Product types explained

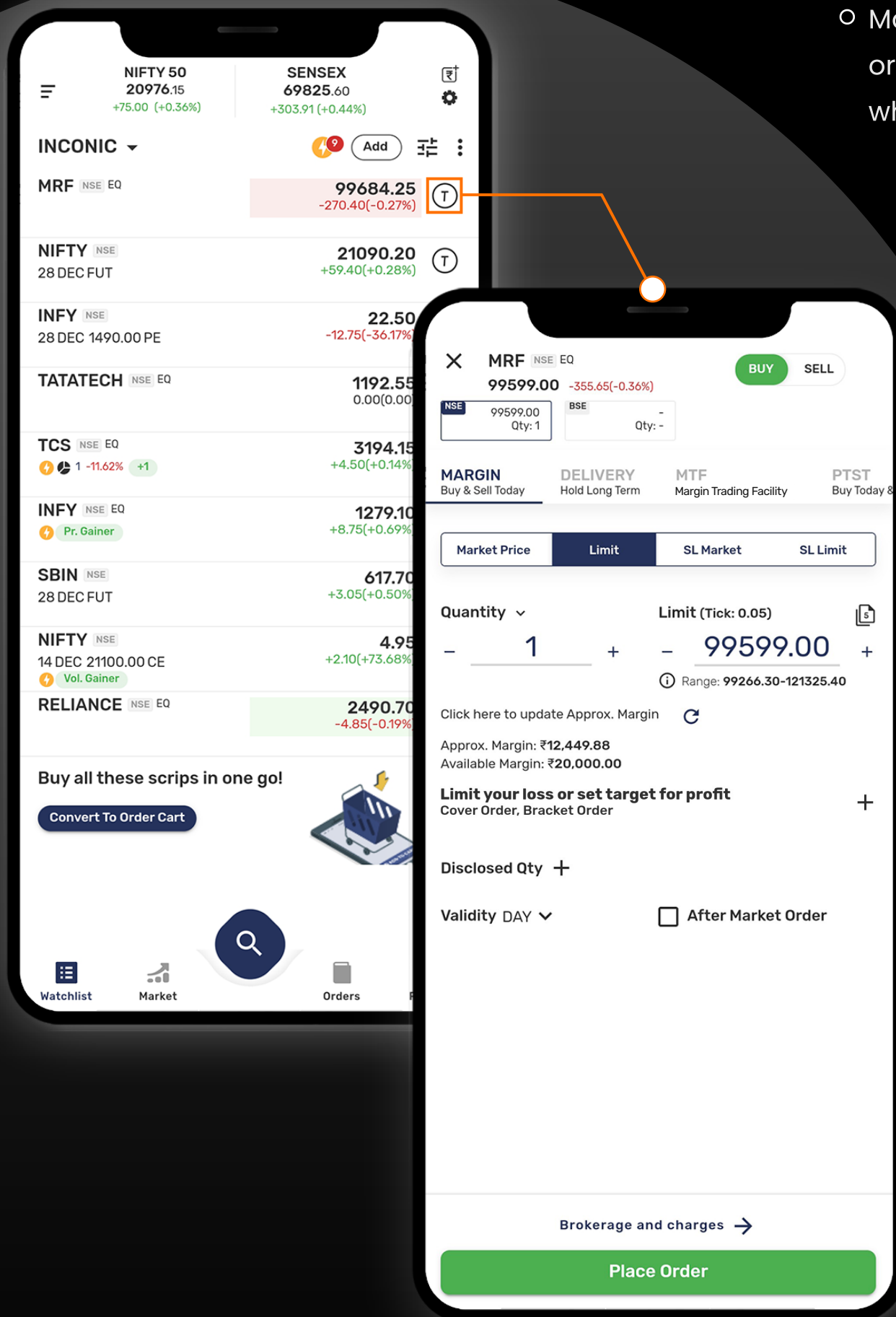

**MARGIN** Buy & Sell Today    **DELIVERY** Hold Long Term    **MTF** Margin Trading Facility    **PTST** Buy Today & Sell Tomorrow

- o Intraday Buy & Sell.
- o Margin orders can be converted into delivery or MTF orders before square off time and/or end of trading day, whichever is earlier.

**MARGIN** Buy & Sell Today    **DELIVERY** Hold Long Term    **MTF** Margin Trading Facility    **PTST** Buy Today & Sell Tomorrow

- o Buy & Hold for long term.
- o Delivery orders can be converted into Margin or MTF orders before square off time and/or end of trading day, whichever is earlier.

**MARGIN** Buy & Sell Today    **DELIVERY** Hold Long Term    **MTF** Margin Trading Facility    **PTST** Buy Today & Sell Tomorrow

- o Leveraged orders: Buy more with limited funds.
- o Margin funding rates applicable on borrowed funds
- o Usually held for longer periods.

**MTF** Margin Trading Facility    **PTST** Buy Today & Sell Tomorrow    **SIP Order** Invest Regularly

- o Purchase Today & Sell Tomorrow to benefit from market volatility, by using funds for short term.

**MTF** Margin Trading Facility    **PTST** Buy Today & Sell Tomorrow    **SIP Order** Invest Regularly

- o Schedule your delivery based single scrip systematic orders periodically.
- o Facility to set cap price to limit the buy price.



# Derivative segment: Product types explained

<b>INTRADAY</b> Buy & Sell Today	<b>CARRYFORWARD</b> Till Expiry	<b>Multileg Order</b> Buy/Sell In Multiple Legs
-------------------------------------	------------------------------------	--

- F&O Intraday Buy & Sell
- F&O Intraday orders can be converted into Carry Forward orders before square off time and/or end of trading day, whichever is earlier.

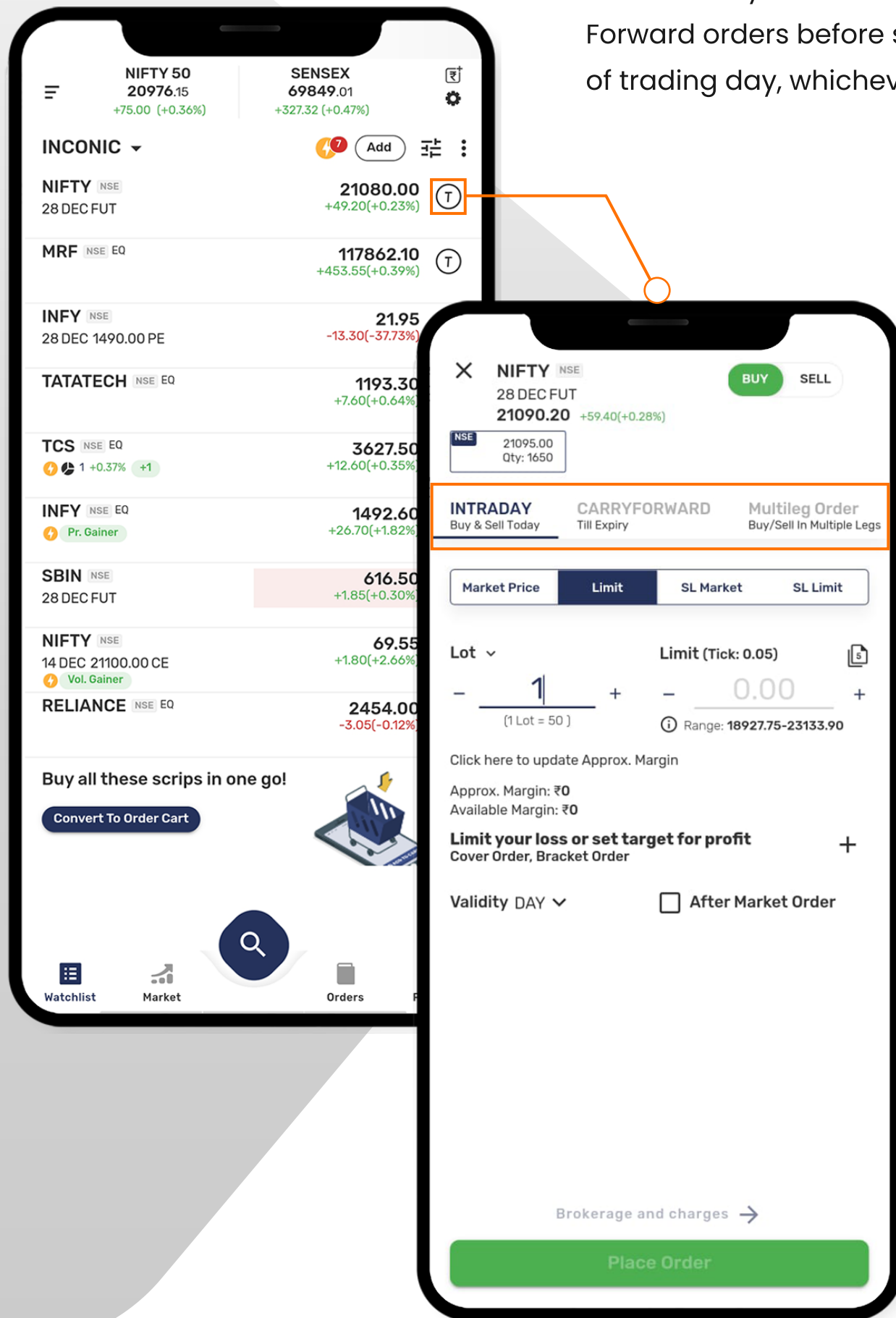

<b>INTRADAY</b> Buy & Sell Today	<b>CARRYFORWARD</b> Till Expiry	<b>Multileg Order</b> Buy/Sell In Multiple Legs
-------------------------------------	------------------------------------	--

- F&O Carry Forward trades can be held till the Expiry.
- Carry Forward orders can be converted into Intraday before square off time and/or end of trading day, whichever is earlier.

<b>INTRADAY</b> Buy & Sell Today	<b>CARRYFORWARD</b> Till Expiry	<b>Multileg Order</b> Buy/Sell In Multiple Legs
-------------------------------------	------------------------------------	--

**NIFTY 30 NOV'23 FUT** NSE ✎

Buy: 1 Lot (50) @ 19750.00

---

**NIFTY 28 DEC'23 FUT** NSE ✎

Sell: 1 Lot (50) @ 19864.10

---

**NIFTY 23 NOV'23 18750.00 PE** NSE ✎

Buy: 1 Lot (50) @ 10.00

Validity: IOC

- Remove Leg

- Allows an investor to take multiple derivative positions in one order ticket.
- Provides cross margin benefit.
- User can add up to 3 legs in single trade.
- Trades are placed as Immediate Or Cancel orders.

# Order entry: Order types explained

Market Price Limit SL Market SL Limit

- o Place order at Market price for quick execution.

Market Price Limit SL Market SL Limit

- o Specify preferred price to place order.
- o Orders can be placed only within the defined range as per Daily Price Range (DPR) as defined by the exchanges.

Market Price Limit SL Market SL Limit

- o Reduce risk by Stoploss entry Market orders.
- o Set trigger price & order will be executed at Market price once the trigger price is hit.

Market Price Limit SL Market SL Limit

Quantity 1 SL Trigger (Tick: 0.05) 0.00  
SL Limit (Tick: 0.05) 0.00  
Buy upto limit after Trigger  
Range: 99266.30-121325.40

- o Entry SL trigger price - can be used by the trader to trigger a limit order at a predetermined price.
- o Define the range between the Trigger price & Limit price to avoid slippage.

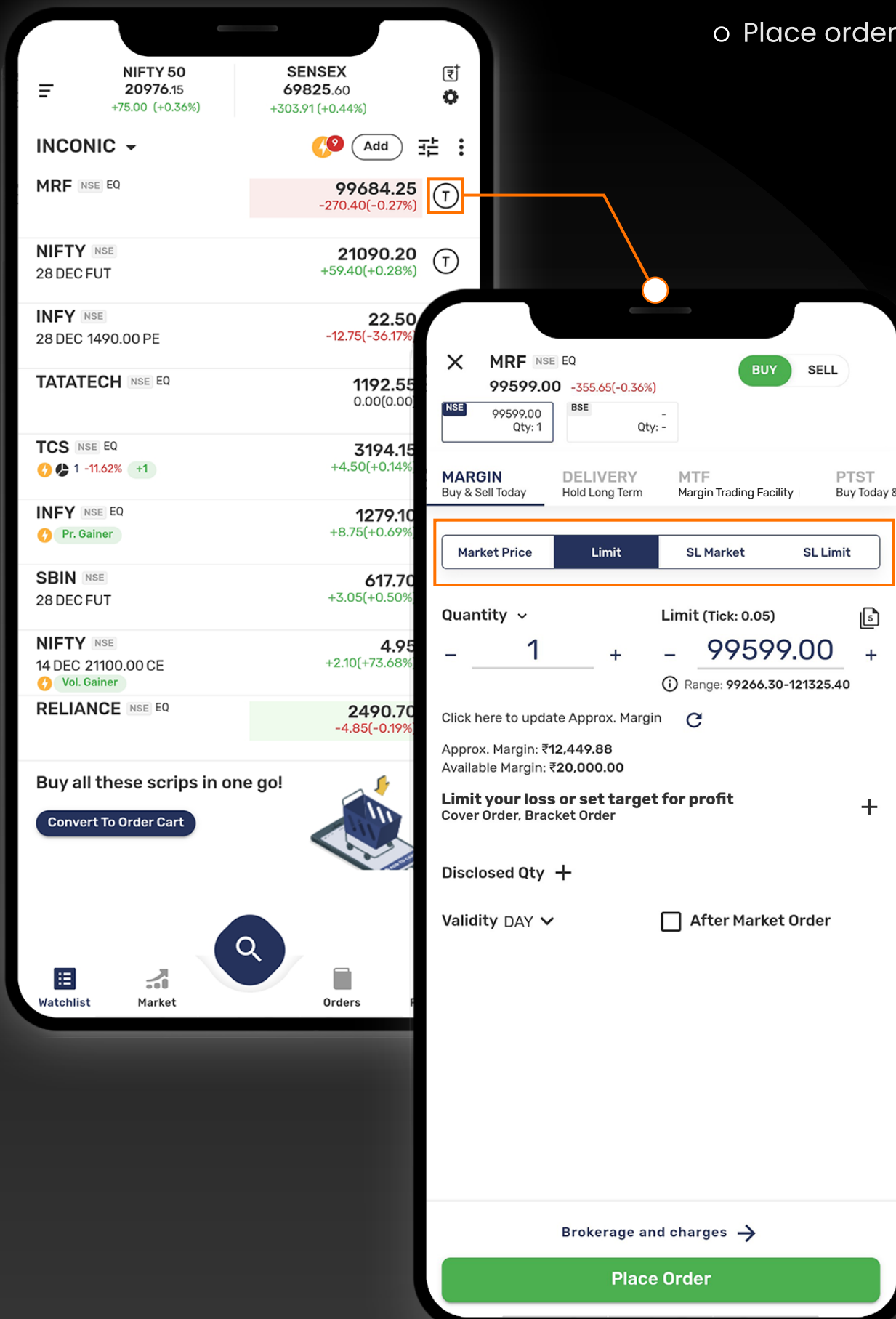

# Other important features in order window

## Qty drop down :

1. **Quantity** - Qty to be added in absolute numbers.
2. **Lot** - Qty can be added in terms of number of lots for F&O only. E.g., if Lot for NIFTY entered as 2 it will auto-calculate Qty as 100.
3. **Amount** - Approx. Qty & Lots will be calculated according to the amount entered for Equity & F&O respectively.
4. Set the option as default by clicking on ❤️.

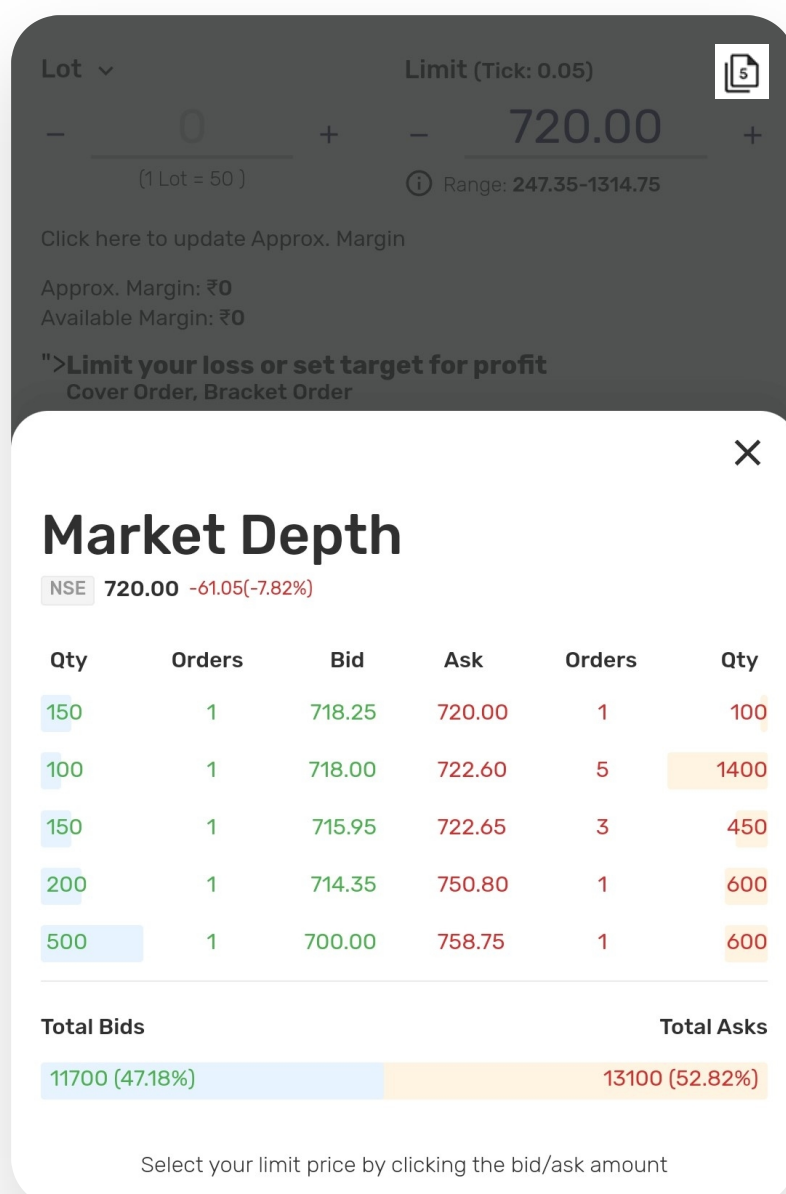
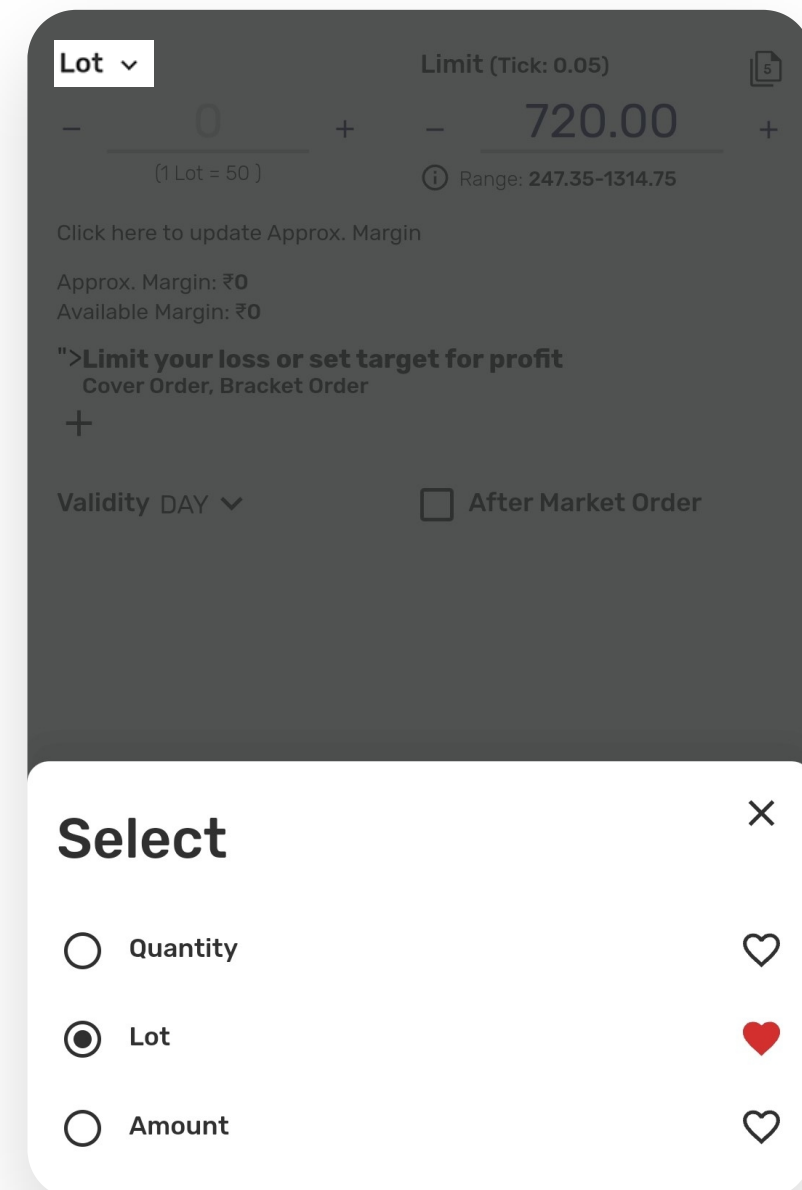

## Market depth :

1. Shows Bid & Ask.
2. Price picker feature allows selecting a price from depth to trade.
3. Check out total bids & asks and quantity histograms before placing orders.

# Other important features in order window

## Range :

Orders can be placed only within the defined range. The range is as per the Daily Price Range (DPR) as defined by the exchanges.

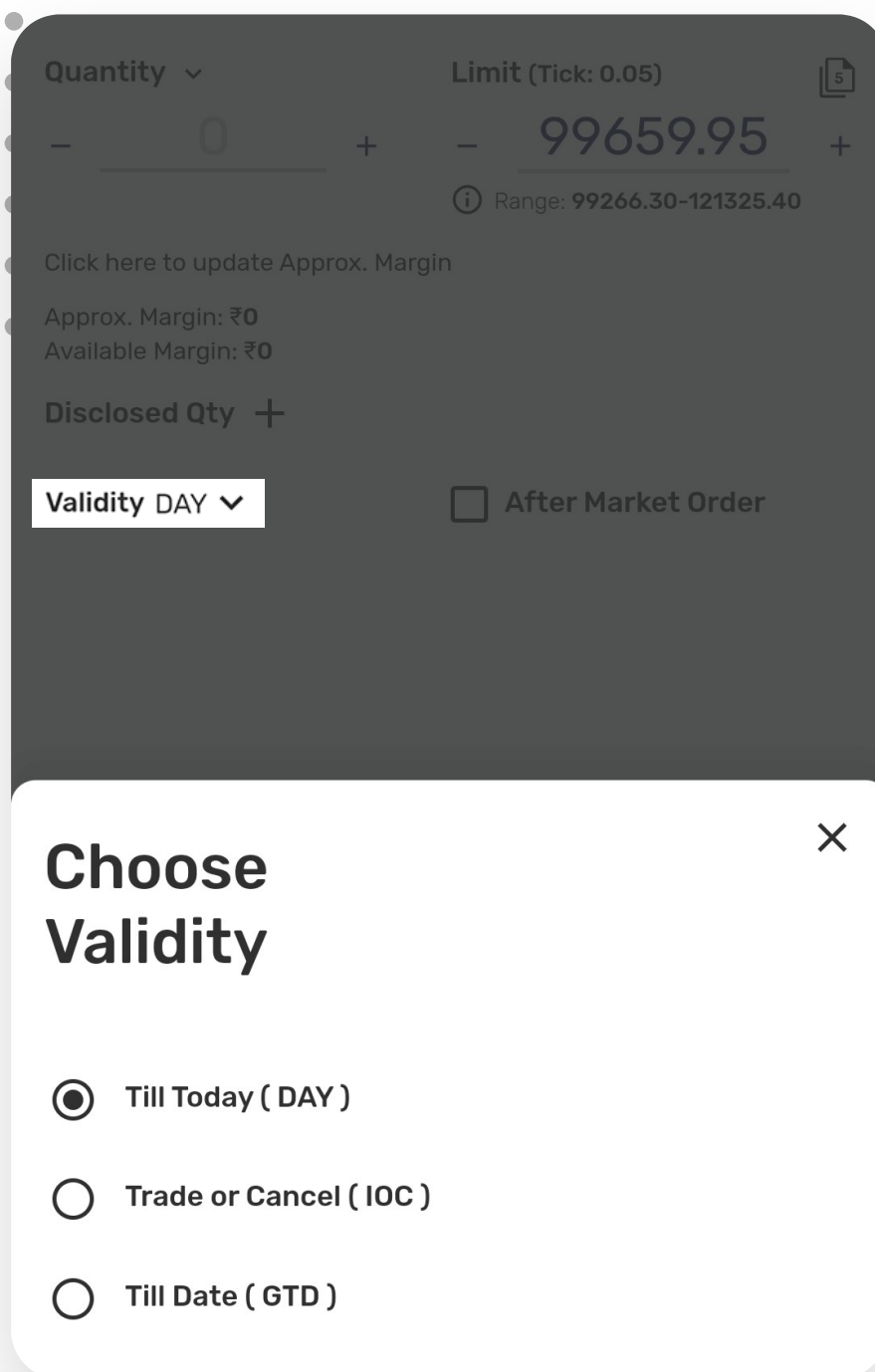
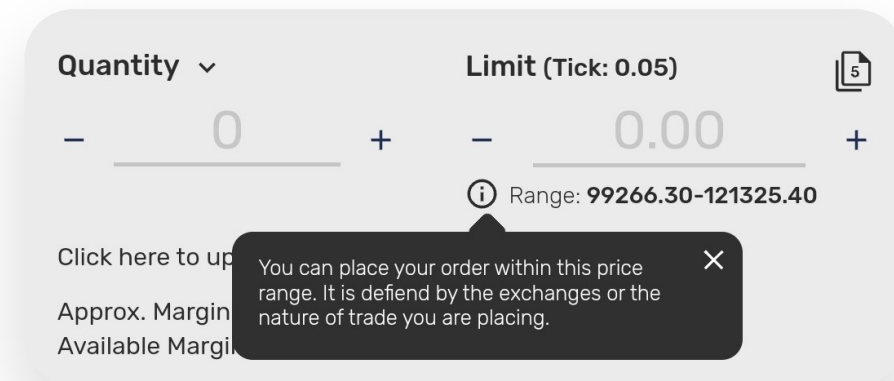

## Validity drop down :

1. Till Today order- Orders valid for same day.
2. Place Immediate or Cancel order for quick execution of large trades.
3. GTD- order which remains active in the system till user define specific date.



# Thank You



**Contact Us:**

Email ID: [contact@brokeragetechologiesolutions.com](mailto:contact@brokeragetechologiesolutions.com)

Phone no: (+91) 88790 02117